

Interior Elevation A: East Wall

Interior Elevation B: West Wall

1 East and West Interior Elevations: 003 Lobby and 004 Corridor
A2.0 3/8" = 1' - 0"

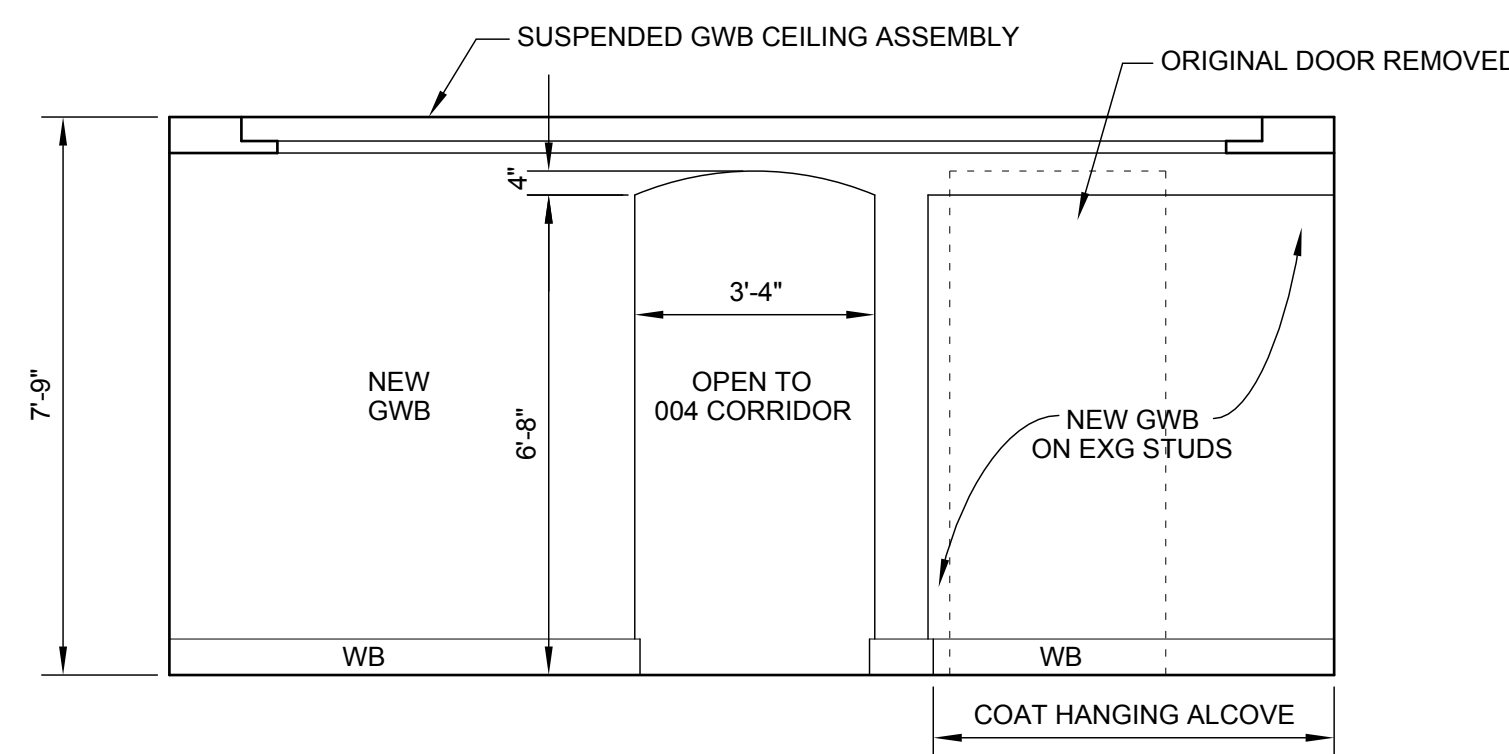

2 North Interior Elevation: 003 Lobby
A2.0 3/8" = 1' - 0"

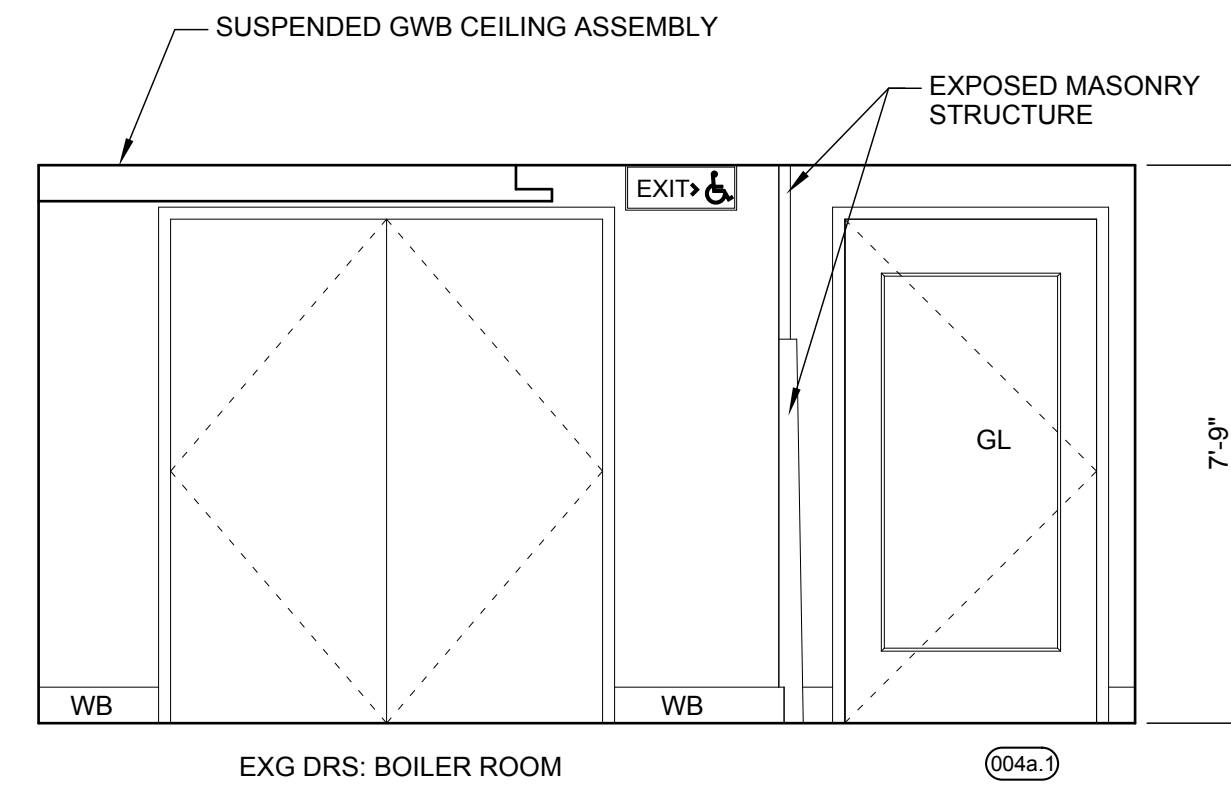

Interior Elevation A: North Wall

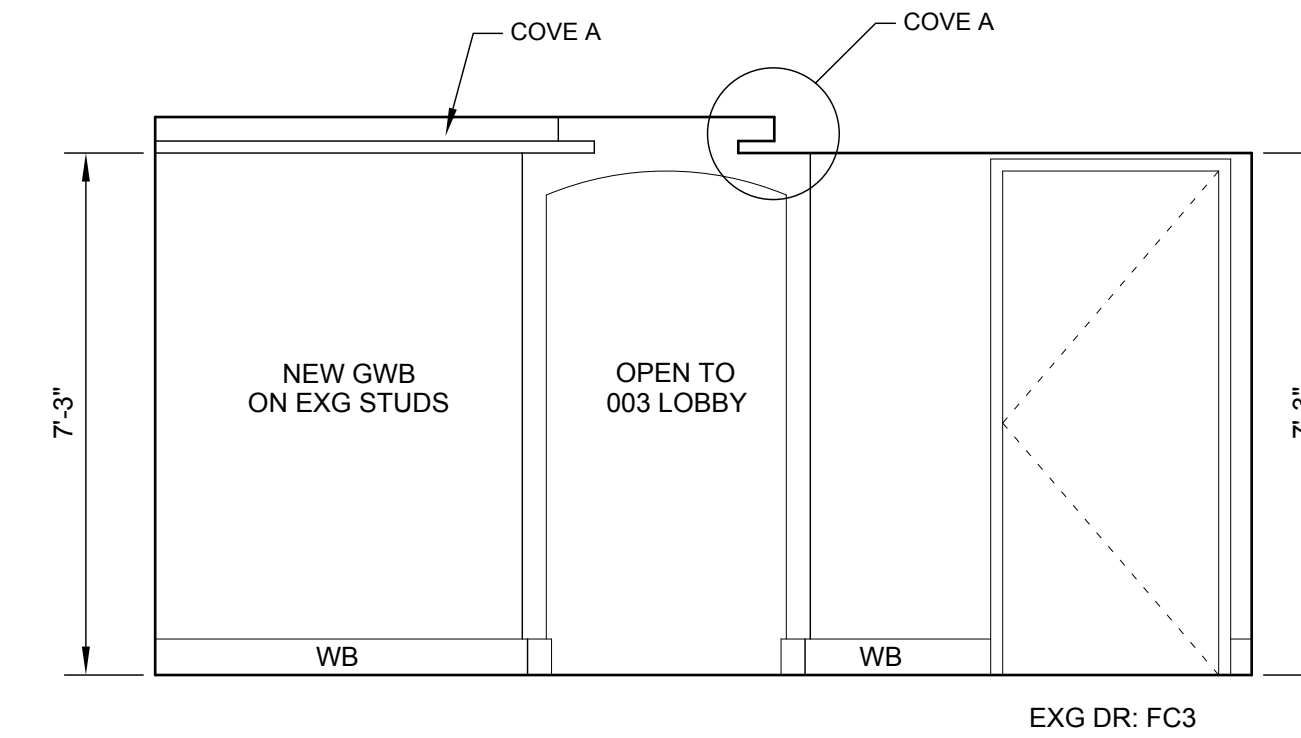

Interior Elevation B: South Wall

3 South and North Interior Elevations: 004 Corridor
A2.0 3/8" = 1' - 0"

Accessible Toilet Room Notes

- In both Toilet Rooms, 005 and 006, re-use grab bars, toilet, sink, mirror, paper towel dispenser, and folding changing table unless otherwise directed by Owner or Architect. Provide blocking in walls for mounting accessories; locations to be coordinated with the Architect.
- New bath accessories:
Toilet tissue dispenser: Bradley Model 5123-55. Recessed, dual roll dispenser with hinged hoods.
- Provide an emergency call system. Re-use system from demolished toilet room for 005 Toilet Room, unless otherwise directed by Owner or Architect. Emergency call switch shall be located within 3 feet of the toilet fixture and shall have a string pull that extends to within 12 inches of the floor. Emergency instructions shall be posted beneath the toilet room sign in 003 Corridor. Emergency call system for existing toilet room 006 shall remain but the alarm light must be relocated over the new toilet room door.
- In both Toilet Rooms, 005 and 006, provide power assist door operators. Norton 5600 series.
- Provide chair rail in both Toilet Rooms as indicated in Interior Elevations for Toilet Room 005.

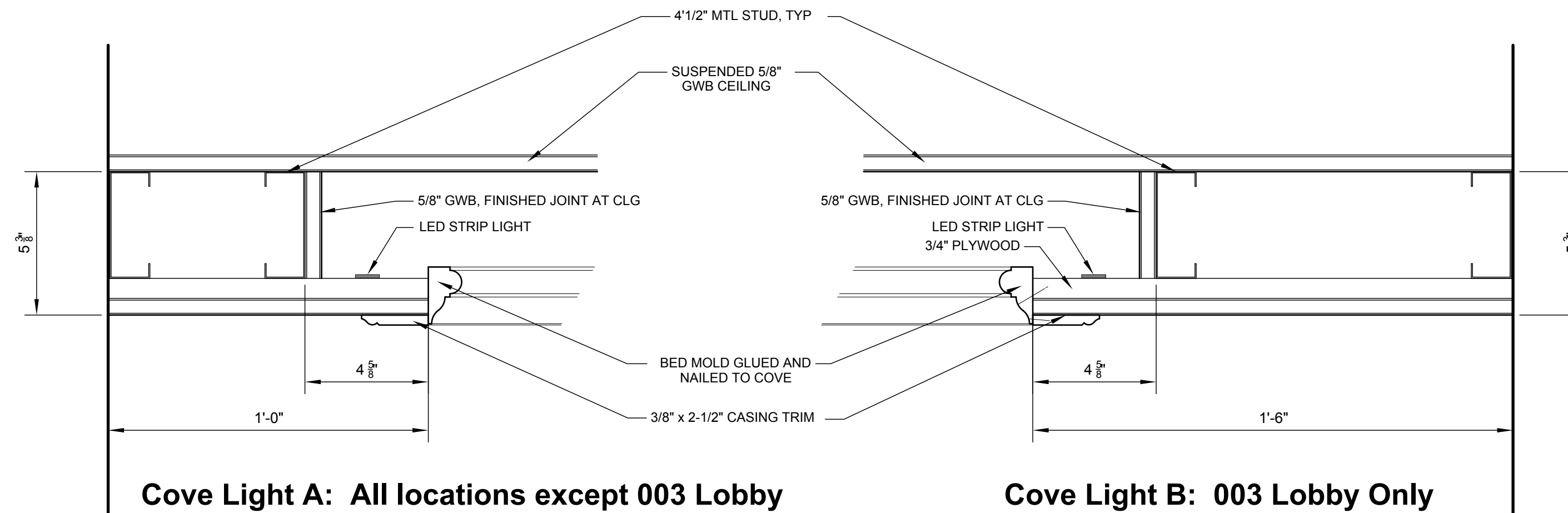

Cove Light A: All locations except 003 Lobby

Cove Light B: 003 Lobby Only

5 Cove Lights A & B Details
A2.0 3" = 1' - 0"

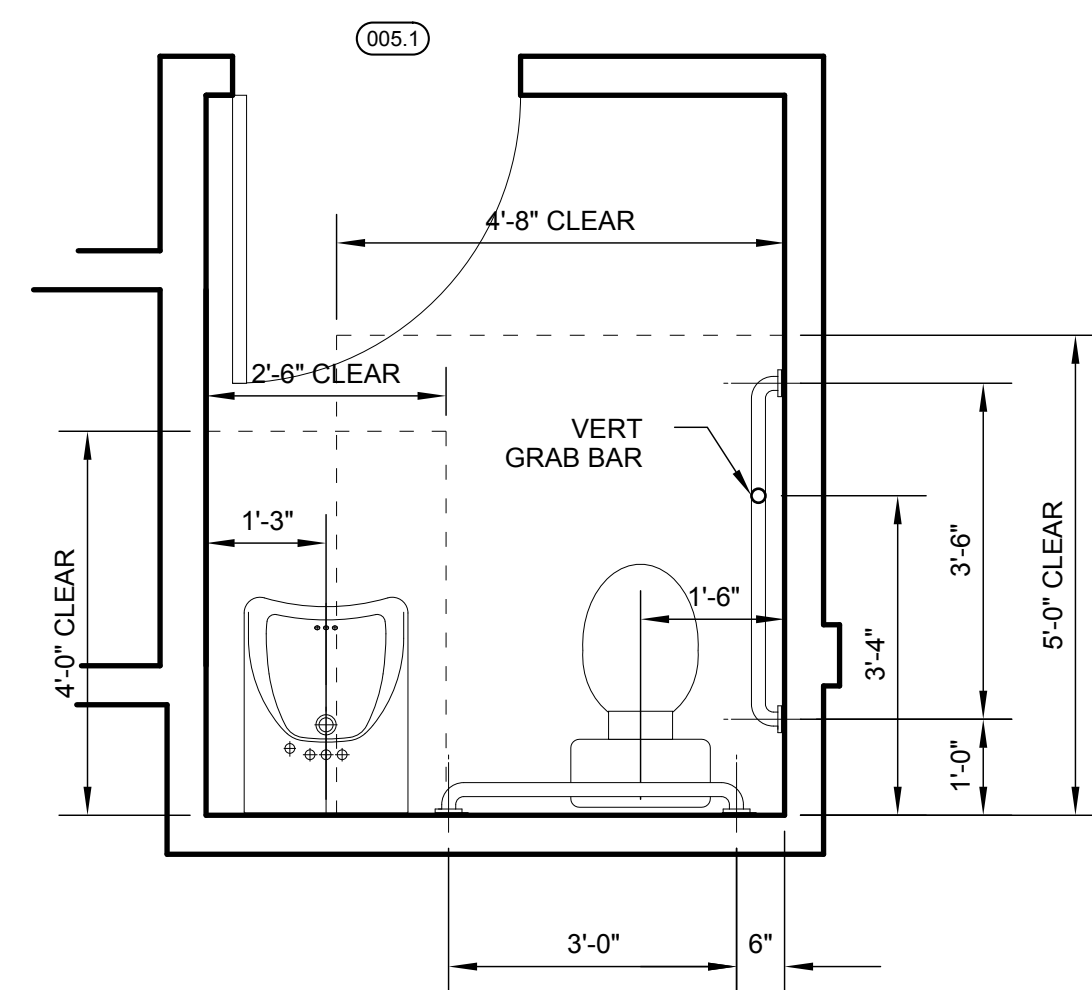

4 005 Toilet Room Plan
A2.0 1/2" = 1' - 0"

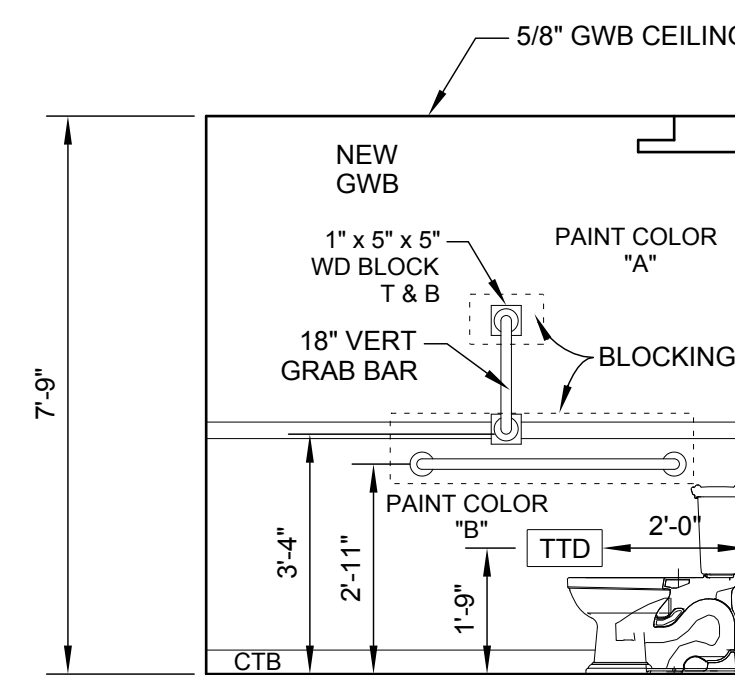

A: South Wall

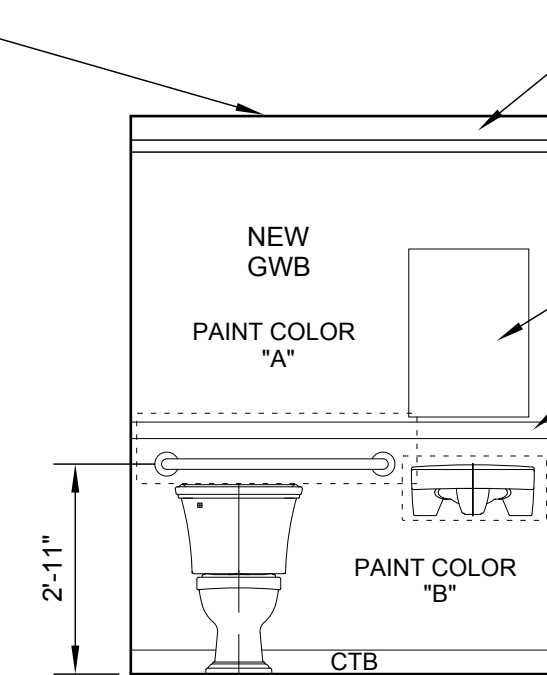

B: West Wall

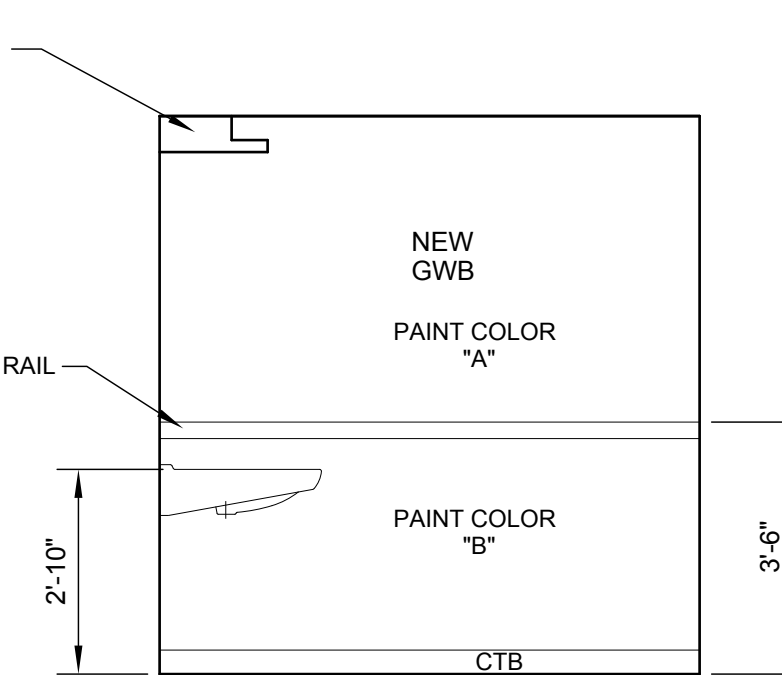

C: North Wall

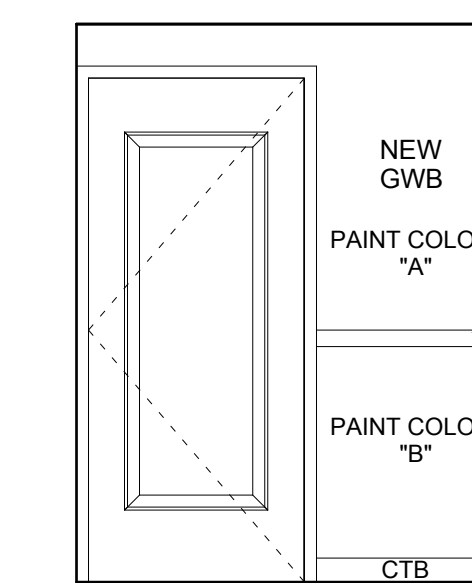

D: East Wall

6 Interior Elevations: 005 Toilet
A2.0 3/8" = 1' - 0"

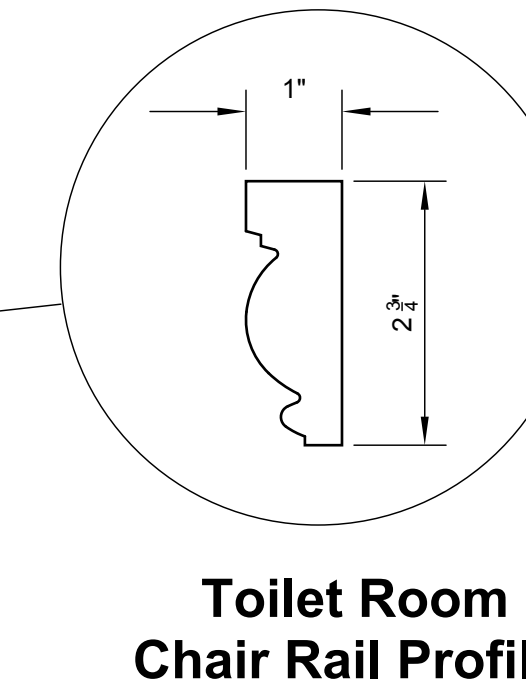

Toilet Room Chair Rail Profile

REVISIONS	Date	Notes

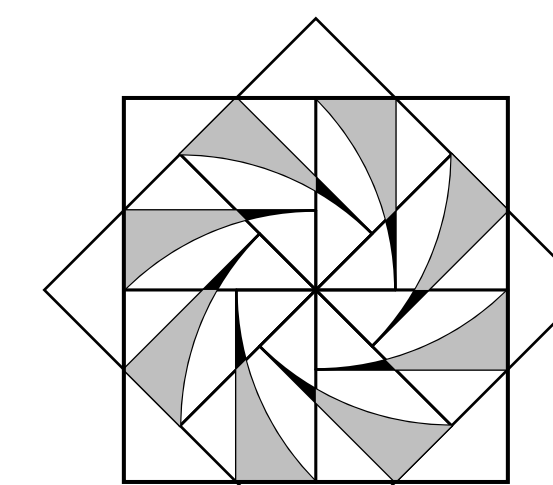

J. W. HUBER ARCHITECT
45 Bokum Rd. P. O. Box 441
Essex, CT 06426
(860) 767-7334

Brainerd Memorial Library
Accessible Entrance & Associated Alterations
920 Saybrook Road
Haddam, CT 06438

Lower Floor Alterations:
Interior Elevations

Job No. 18-1113

Drawn by	Date May 16, 2019
Checked by	Scale 1/4" = 1'-0"

A
2.0